

SECTION CD  
32'-0" 976

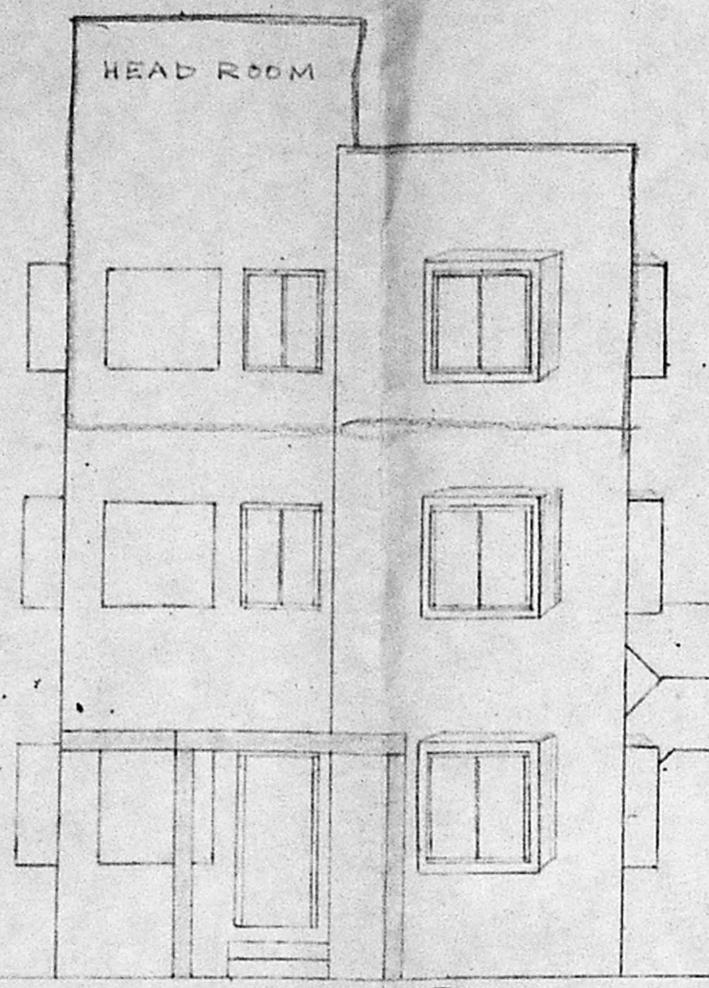

ELEVATION

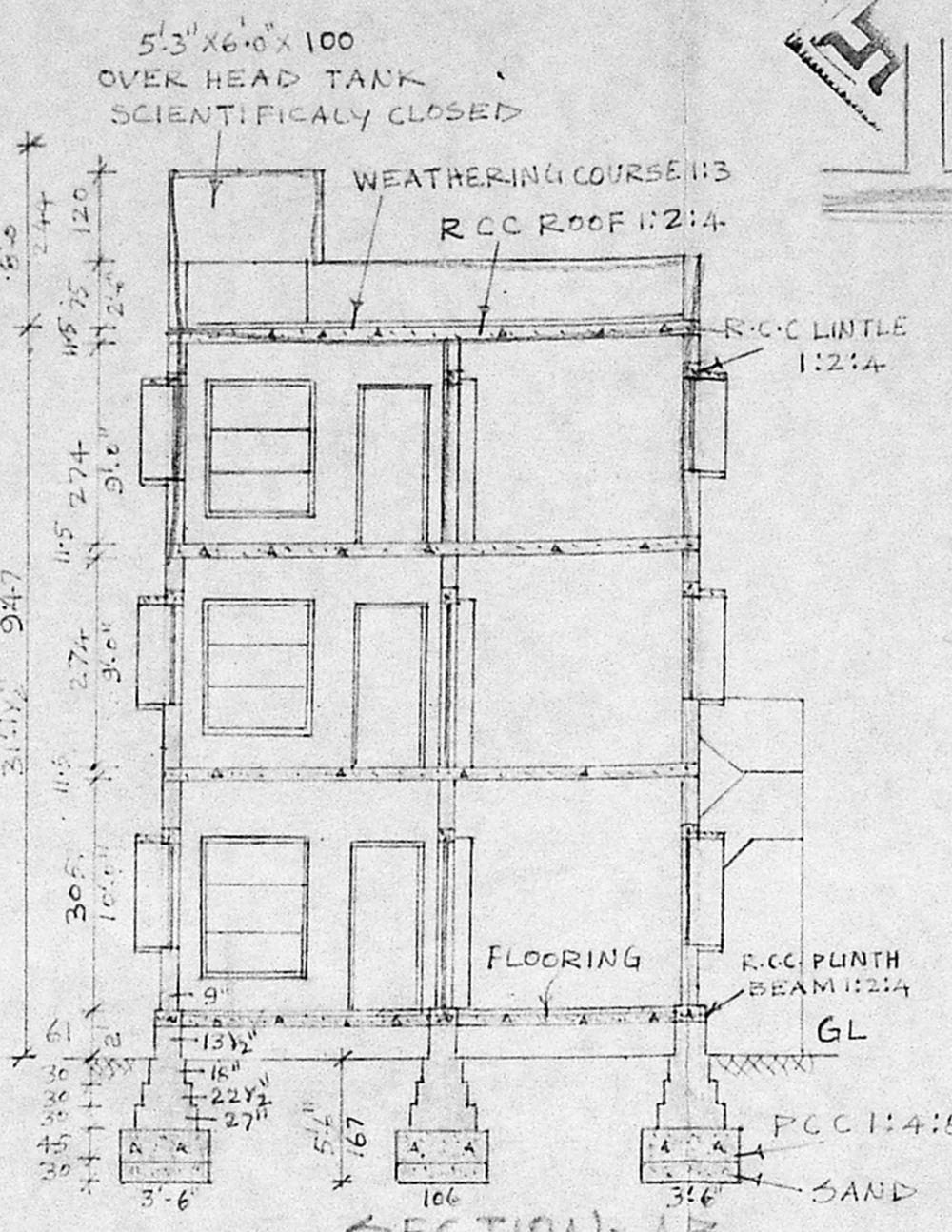

SECTION AB

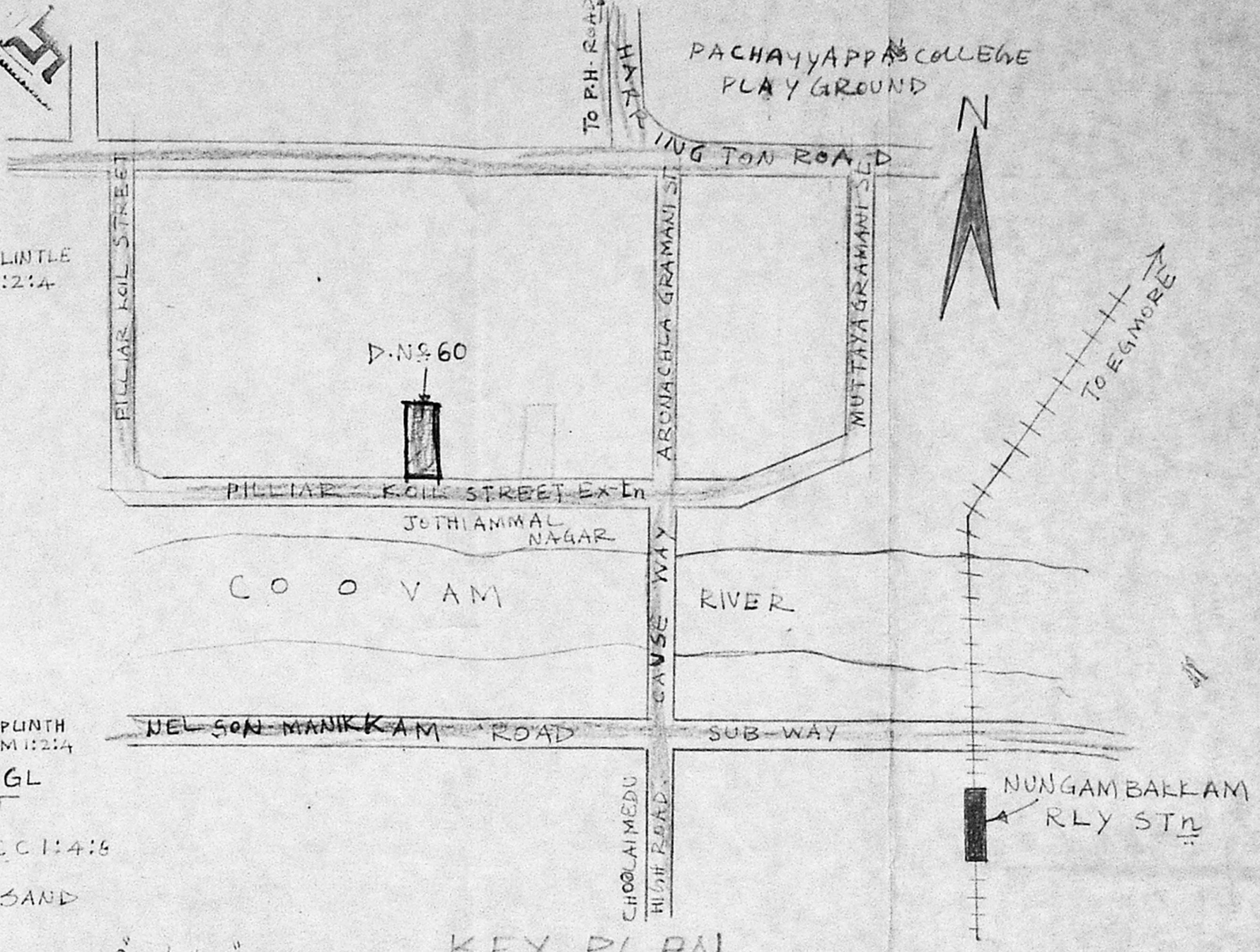

KEY PLAN  
NOT TO SCALE

PLAN SHOWING THE PROPOSED ADDITIONAL CONSTRUCTION IN D.N. 60 PILLIAR KOIL STREET EXTENSION (RIVER SIDE) JOTHIAMMAL NAGAR, MADRAS-30. R/S N. 290 & 291/3, BLOCK-17, EGMORE, DN-72.

SCALE 1:8'-0" (1:100)

REFERENCE

- D DOOR 3'-3" x 7'-0"
- D1 DOOR 3'-0" x 7'-0"
- D2 DOOR 2'-6" x 7'-0"
- W WINDOW 6'-0" x 5'-0"
- W1 WINDOW 4'-0" x 5'-0"
- W2 WINDOW 3'-0" x 5'-0"
- V VENTILATOR 3'-0" x 2'-0"
- CB CUP BOARD

- PROPOSAL
- EXISTING
- EX-ROAD
- SITE BOUNDARY

OWNER

PLOT EXTENT - 250.18 SQM  
 G-FLOOR - 97.74 SQM  
 F-FLOOR - 84.72 SQM  
 PRO. S-FLOOR - 83.33 SQM  
 F.S-1 - 1.06  
 COVERAGE - 44%  
 PORCH - 12 SQM

**I. G. KRISHNAMURTHY RAO**  
 CIVIL ENGINEER  
 CLASS I LICENSED SURVEYOR NO. 370  
 CORPORATION OF MADRAS  
 C-10, SANTHI AVENUE  
 1/12 LAKE VIEW ROAD, MADRAS-600036  
 LICENSED SURVEYOR

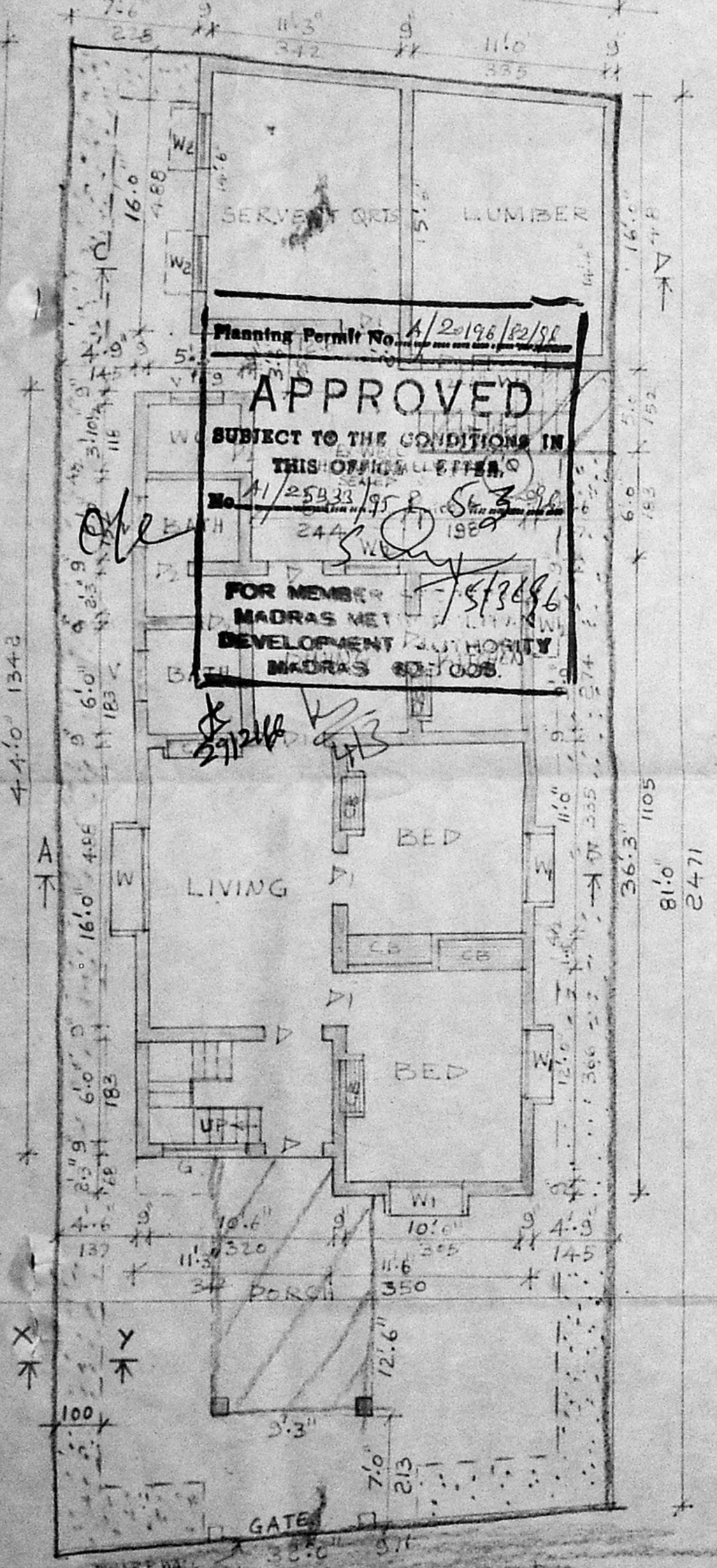

SITE/GROUND FLOOR PLAN

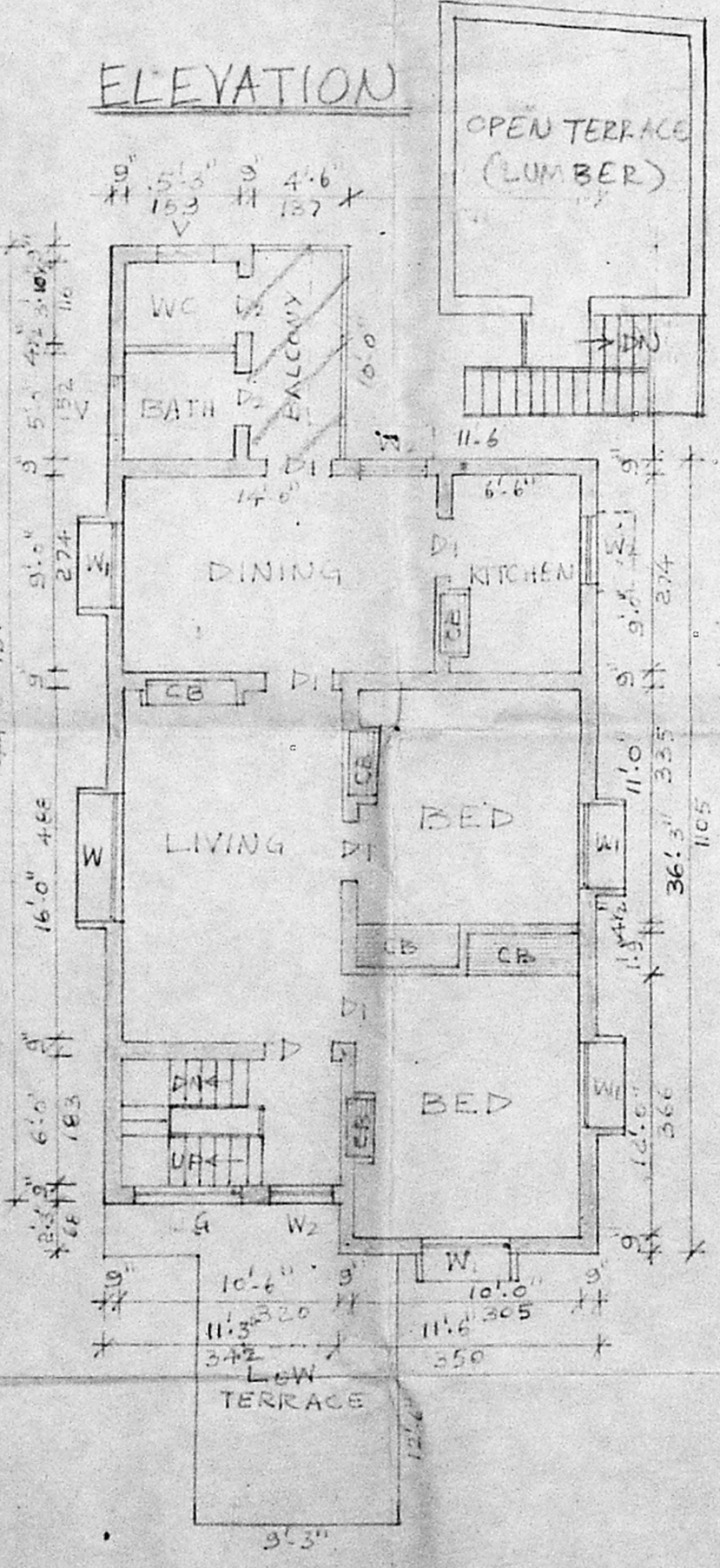

FIRST FLOOR PLAN

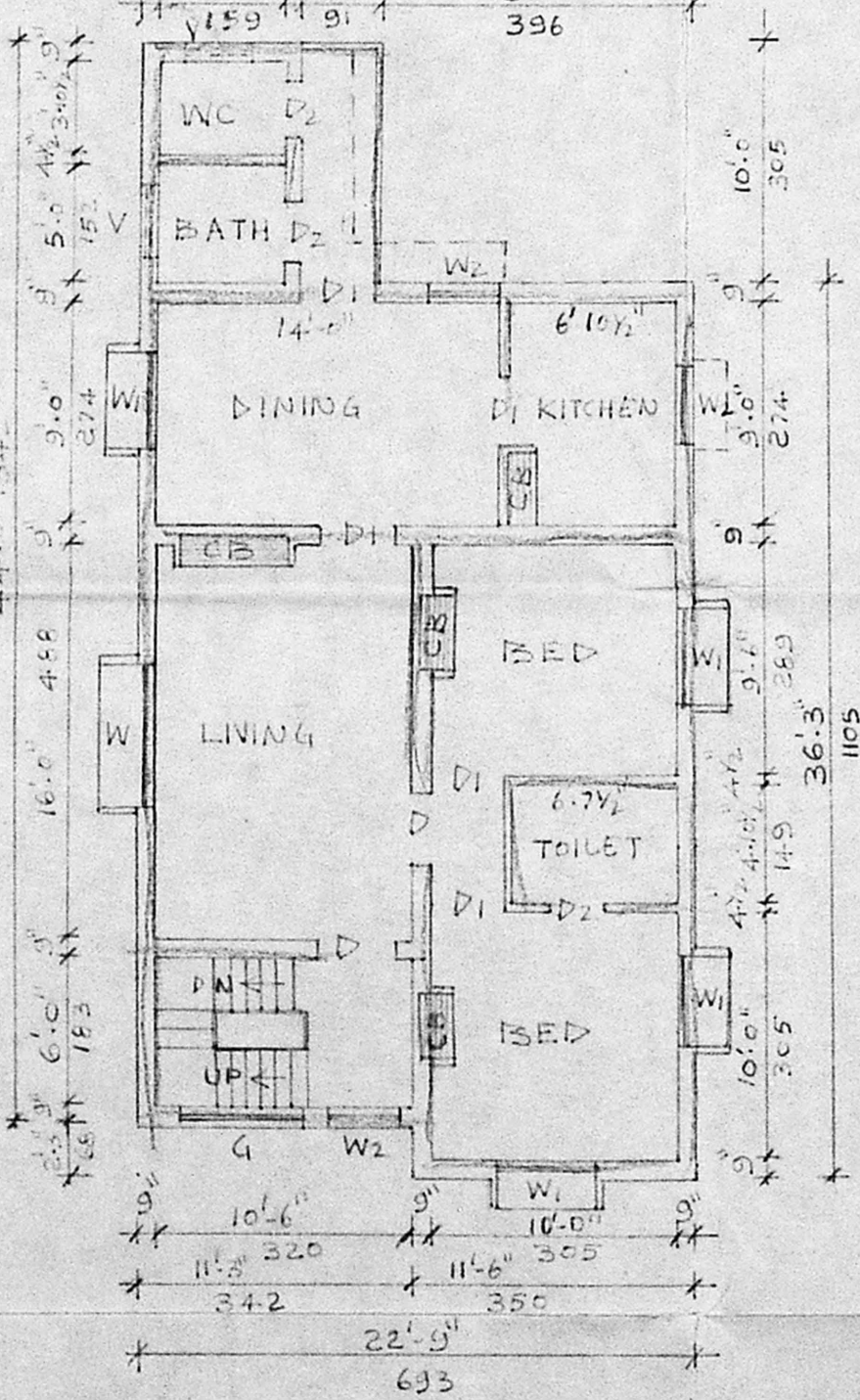

SECOND FLOOR PLAN

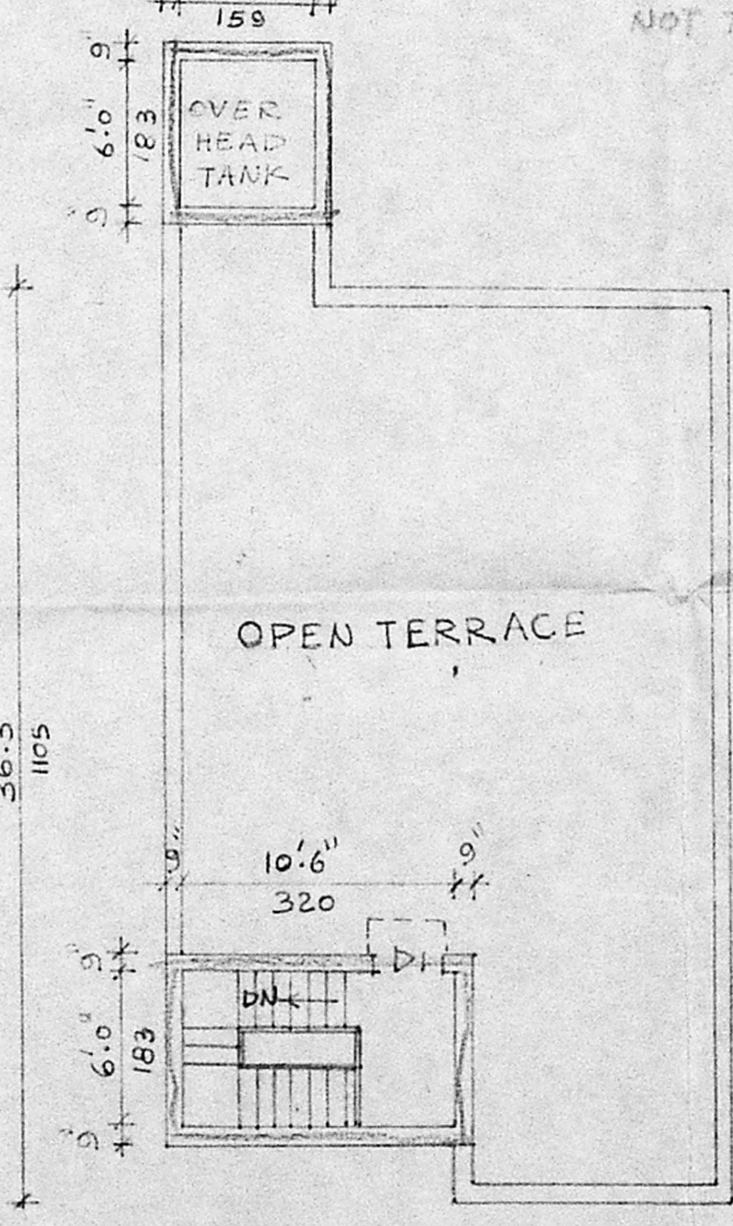

TERRACE FLOOR PLAN

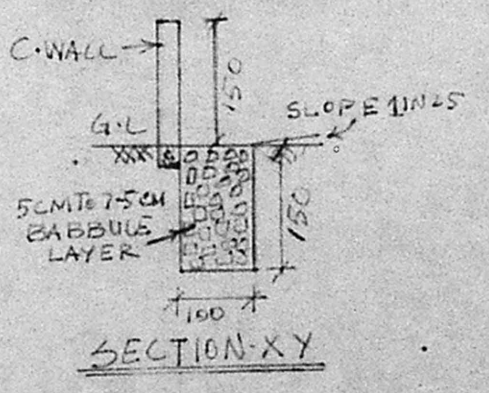

SECTION XY